Wind solar and storage integrated multi-energy complementarity

Wind solar and storage integrated multi-energy complementarity

Cooperative mechanisms for multi-energy complementarity in the

This study reveals the cooperation mechanism and its influencing factors among diverse power sources. It provides valuable decision support for stakeholders to achieve ...

Frontiers , Environmental and economic dispatching strategy for ...

At present, scholars from home and abroad have conducted in-depth and extensive research on the joint optimization scheduling strategy of power system involving ...

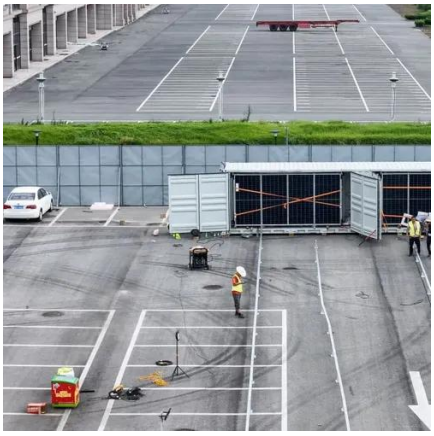

Robust Optimal Scheduling of "Wind Storage" Multi-Energy Complementary

In order to improve the output and wind power output, a robust optimal scheduling method of "wind power storage" multi-energy complementary comprehensive energy

Capacity Configuration and Operation Method of Wind-Solar-Water-Storage

Abstract: Integrated wind, solar, hydropower, and storage power plants can fully leverage the complementarities of various energy sources, with

hybrid pumped storage being a key energy

Capacity configuration optimization of multi-energy system ...

The average wind speed has the significant impact on the net present value of the system. The capacity configuration and operation strategy proposed in this paper are ...

Optimal Scheduling of Multi-Energy ...

This system integrates various forms of energy, including wind, solar, hydroelectric, thermal power generation, and energy storage, ...

Optimization of multi-energy complementary power generation ...

The multi-energy complementary power generation system, incorporating wind, solar, thermal, and storage energy sources, plays a crucial role in facilitating the coexistence ...

Optimal Scheduling of Multi-Energy Complementary Systems ...

We establish eight scenarios with and without pumped storage across four typical seasons--spring, summer, autumn, and winter--and conduct simulation analyses on a real ...

Clusters of Flexible PV-Wind-Storage Hybrid Generation ...

Completed draft journal article covering wind-PV complementarity analysis, which: Wide range of metrics for wind-PV complementarity, based on hourly generation profiles derived across ...

Robust Optimization of Large-Scale Wind-Solar ...

The results show that the proposed method can effectively coordinate the multi-energy complementary and coordinated operation of ...

Coordinated optimal operation of hydro-wind-solar integrated systems

Thus, multi-energy integrated systems play a significant role in the utilization of diverse RESs since RES coupling systems with two or more types of energy typically leverage ...

Optimal Scheduling of Multi-Energy ...

We establish eight scenarios with and without pumped storage across four typical seasons--spring, summer, autumn, and winter--and ...

Complementarity of Renewable Energy-Based Hybrid ...

To help inform and evaluate the FlexPower concept, this report quantifies the temporal complementarity of pairs of colocated VRE (wind, solar, and hydropower) resources, based on ...

Optimization of "wind, solar, thermal, and storage" double-layer

Simulation results demonstrate that compared with traditional methods, the model strengthens the capability to address uncertainties, significantly reduces wind and solar curtailment, achieves ...

Multi energy complementary optimization ...

Firstly, a comprehensive energy system architecture for wind solar storage and charging was constructed, and its operational ...

Analysis Of Multi-energy Complementary Integration ...

The multi-energy complementary system of scenery, water and fire storage utilizes the combined advantages of wind energy, solar energy, water energy, coal, natural gas and other resources ...

Optimal Scheduling of the Wind-Photovoltaic-Energy Storage Multi-Energy

After considering the shortcomings of research on battery energy storage life loss and its coordinated use in optimization scheduling, this article constructs a wind-solar energy ...

Development of a Capacity Allocation Model for the Multi-Energy ...

The model developed in this study not only enriches the theory of multi-energy complementary power generation but also guides the engineering design of the wind ...

Multi energy complementary optimization scheduling method for wind

Firstly, a comprehensive energy system architecture for wind solar storage and charging was constructed, and its operational characteristics were analyzed.

Optimal dimensioning of grid-connected PV/wind hybrid ...

In this context, the optimal design of hybrid renewable energy systems (HRES) that combine solar, wind, and energy storage technologies is critical for achieving sustainable ...

Multi-objective optimization of multi-energy complementary integrated

Multi-energy complementary integrated energy system (MCIES) is considered as a promising solution to mitigate carbon emissions and promote carbon peak...

Layered Optimization Scheduling for Wind, Solar, Hydro, and Energy

In summary, a bi-level scheduling strategy of IES considering multi-energy complementary of wind-solar-hydro-thermal-energy storage considering quasi-line demand ...

Capacity Configuration and Operation Method of Wind-Solar ...

Abstract: Integrated wind, solar, hydropower, and storage power plants can fully leverage the complementarities of various energy sources, with hybrid pumped storage being a key energy

Multi-objective optimization and mechanism analysis of integrated ...

Framework of medium-long-term multi-energy complementary optimal dispatching model coupled with short-term power balance for integrated hydro-wind-solar-storage system.

Optimal dispatch of a multi-energy complementary system ...

To further reduce the carbon emissions level of energy storage-multi energy complementary system (ES-MECS) and improve the operational economy of the system, an ...

Contact Us

For inquiries, pricing, or partnerships:
https://iceeng.co.za
Phone: +27 11 568 9402
Email: info@iceeng.co.za

Scan QR code for WhatsApp.