Which DC power supply is best for network server racks Seeking advice

Overview

Why do data center server racks use DC-DC power supplies?

Data center server racks use DC-DC power supplies to convert high-voltage DC (HVDC) to the DC voltage required by servers, reducing conversion losses from AC. These power supplies are frequently utilized in telecommunications, industrial automation, testing laboratories, and other applications where precise and reliable DC voltages are necessary.

What type of power supply does a rackmount use?

The most common is the AC-DC type, which uses an AC voltage source and converts it into a DC voltage. However, a Rackmount DC-DC power supply is also available that uses an existing DC voltage source and converts it to different DC voltage levels required by individual devices or systems.

How to choose a server rack?

You need to select server racks with consideration given to the size of the power supply unit. The standard width of the server rack should be 19 inches. However, 23-inch widths are also used in some industries. The first step is to establish the overall power requirements of all equipment housed in the rack.

What makes a good server power supply?

Build Quality and Reliability: Regular Power Supplies: Built for standard consumer use, may have a range of build qualities depending on the brand and model. Server Power Supplies: Built with robust components, better cooling mechanisms, and enhanced reliability features to withstand continuous operation in data centers. Cooling and Airflow:

Which DC power supply is best for network server racks Seeking advi

DC power in the racks

Also, having a PSU in every box in the rack adds a lot of components, resources, and expense to the system. Over the years, many people have suggested ways to reduce the ...

Synaccess Networks

The other power supply is on standby, ready to take over if the first one fails. This mode is more energy efficient, as only one power ...

Power solution options for data center applications (Rev.

Designing a power supply for data center server, switch and hardware accelerator applications is challenging. There are strict requirements on power density, thermal ...

Rack Mount Power Supplies

What Is a Rack Mount Power Supply (and How Does It Work)? A rack mount power supply is a DC power source housed in a standardized chassis (typically 2U 2U, 3U, 4U, or 6U) designed ...

Synaccess Networks

Ensuring reliable power redundant scheme is a critical aspect of running a successful server rack. This blog offers a comprehensive ...

How to chose the right Server or Network Rack

For server racks and IT racks, hosting servers, storage or uninterruptible power supplies we would recommend a minimum depth of 1000mm to allow enough room for the ...

The Ultimate Guide to Choosing the Right Server Rack DC Power Supply

Selecting the right DC power supply for server racks is a critical step in ensuring these objectives are met. This guide will dissect the complexities of server rack DC power supplies, presenting ...

Rack Mount Power Supplies

What Is a Rack Mount Power Supply (and How Does It Work)? A rack mount power supply is a DC power source housed in a standardized chassis ...

Guide to the server power supplies

Guide to the server power supplies Server power supplies, which are used to provide power to server components, have various parameters, such as ...

How To Wire a Server and Network Rack

In this blog, we will cover: What is a server and/or network rack and how do they compare? What does the term racks unit (U) mean, ...

DC power in the racks

Also, having a PSU in every box in the rack adds a lot of components, resources, and expense to the system. Over the years, ...

Direct Current (DC) Power , Center of Expertise for Data ...

Overview of DC Power in Data Centers An alternative approach to conventional alternating-current (AC) power uses a direct-current (DC) power distribution scheme ...

How to Rack a Server: Step-by-Step Guide & Best Practices

Learn how to rack a server with this detailed step-by-step guide. Includes setup tips, cable management, ...

Server Racks , Server Cabinets Racks

RackSolutions has been manufacturing high quality server racks and cabinets for over 20 years. Whether you need a single rack at home ...

Synaccess Networks

Ensuring reliable power redundant scheme is a critical aspect of running a successful server rack. This blog offers a comprehensive overview of best practices and ...

A Complete Guide to Choosing a Power ...

Learn how to select the best server power supply for optimal performance. Evaluate compatibility, power requirements, and reliability. ...

Network & Server Rack Setup Best Practices

Learn network & server rack setup best practices. Get tips for how to setup a server or network rack, how to layout your equipment, & ...

Network Racks

Find high-quality network racks at Server Racks Online, designed to keep your networking equipment organized, secure, and efficient. Our selection ...

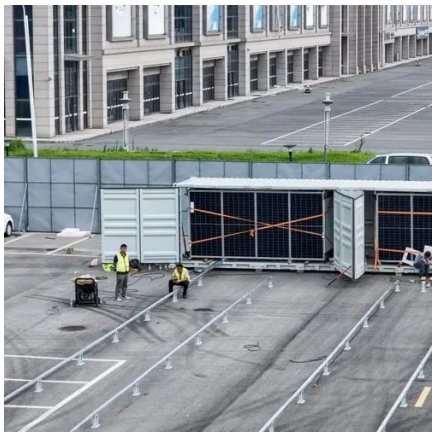

Power Distribution Unit For Server Rack Tutorial

A rack-mounted PDU allows you to toggle power from anywhere on your network. Use this ability to activate equipment.

Guide to the server power supplies

Guide to the server power supplies Server power supplies, which are used to provide power to server components, have various parameters, such as power, current, and voltage. Depending ...

Server Rack Buying Guide: Wall-Mounted, ...

Discover how to choose the right server rack. Compare wall-mounted, floor-standing, and open frame racks. FS offers integrated rack ...

Contact Us

For inquiries, pricing, or partnerships:
https://iceeng.co.za
Phone: +27 11 568 9402
Email: info@iceeng.co.za

Scan QR code for WhatsApp.