What are the complete sets of equipment for energy storage power stations

Overview

What are the most popular energy storage systems?

This paper presents a comprehensive review of the most popular energy storage systems including electrical energy storage systems, electrochemical energy storage systems, mechanical energy storage systems, thermal energy storage systems, and chemical energy storage systems.

What are battery storage power stations?

Battery storage power stations are usually composed of batteries, power conversion systems (inverters), control systems and monitoring equipment. There are a variety of battery types used, including lithium-ion, lead-acid, flow cell batteries, and others, depending on factors such as energy density, cycle life, and cost.

Why is electricity storage system important?

The use of ESS is crucial for improving system stability, boosting penetration of renewable energy, and conserving energy. Electricity storage systems (ESSs) come in a variety of forms, such as mechanical, chemical, electrical, and electrochemical ones.

What are the core functions of energy storage power stations?

In addition to these core functions, functions such as anti-backflow protection, support for parallel/off-grid operation, and islanding protection further enhance the reliability and versatility of energy storage power stations.

What are the complete sets of equipment for energy storage power s

Energy Storage Systems

Energy storage systems are crucial for improving the flexibility, efficiency, and reliability of the electrical grid. They are crucial to integrating renewable energy sources, meeting peak ...

Energy Storage Systems

Energy storage systems are crucial for improving the flexibility, efficiency, and reliability of the electrical grid. They are crucial to integrating renewable ...

What equipment does the energy storage power station have?

As the energy landscape continues to evolve, the convergence of technology within storage systems, power conversion components, management systems, and ancillary ...

Comprehensive review of energy storage systems ...

This paper presents a comprehensive review of the most popular energy storage systems including electrical energy storage systems,

electrochemical energy storage systems, ...

What are the hydroelectric energy storage ...

Hydroelectric energy storage power stations, also known as pumped-storage hydroelectricity (PSH) systems, serve a dual role in ...

What equipment are there in energy storage ...

The continuous growth of the energy storage sector suggests that its integration into contemporary energy systems will further ...

What are the water plant energy storage ...

What are the water plant energy storage power stations? Water plant energy storage power stations utilize water as a medium for energy ...

Pumped storage power stations in China: The past, the ...

The pumped storage power station (PSPS) is a special power source that has flexible operation modes and multiple functions. With the rapid economic development in ...

What kind of equipment is the energy ...

In summary, the equipment utilized within energy storage power stations comprises a range of specialized technologies that are ...

What Equipment is in the Energy Storage Industry? A No-BS ...

Whether you're an engineer, investor, or just a curious soul who's tired of blackouts, this guide unpacks the nuts and bolts (literally) of equipment in the energy storage ...

What kind of equipment is the energy storage power station?

In summary, the equipment utilized within energy storage power stations comprises a range of specialized technologies that are crucial for effective energy management.

What are the types of energy storage power ...

An in-depth exploration of the types of energy storage power stations reveals the critical role they play in today's energy landscape, ...

What equipment are there in energy storage power stations?

Energy storage power stations commonly utilize several types of batteries to facilitate energy storage, each offering distinct advantages tailored to specific applications.

What are the power storage power stations?

Ultimately, as society advances towards a greener future, power storage power stations will prove to be the linchpin of modern ...

Approval and progress analysis of pumped storage power stations ...

It summarizes the current development mode and provides an analysis of pumped storage development in both Central China and China as a whole. The relevant situation is of ...

Understanding Industrial Power Stations: A ...

The complex process of electricity generation requires specialized knowledge and reliable equipment to ensure continuous power supply. Industrial ...

Essential Equipment for Energy Storage Systems: A 2025 Guide

Imagine your smartphone's power bank - now scale it up to power entire cities. That's essentially what modern energy storage equipment does, but with far more complexity ...

What equipment does the energy storage ...

As the energy landscape continues to evolve, the convergence of technology within storage systems, power conversion components, ...

What are the monitoring systems for energy storage power stations?

In summary, the multifaceted monitoring systems for energy storage power stations play an invaluable role in enhancing operational performance, ensuring safety, ...

What equipment are there in energy storage ...

Energy storage power stations commonly utilize several types of batteries to facilitate energy storage, each offering distinct advantages ...

Battery storage power station - a comprehensive guide

This article provides a comprehensive guide on battery storage power station (also known as energy storage power stations). These facilities play a crucial role in modern power ...

What are the materials for energy storage ...

Energy storage power stations utilize a variety of materials designed to efficiently store and release energy. 1. Common materials ...

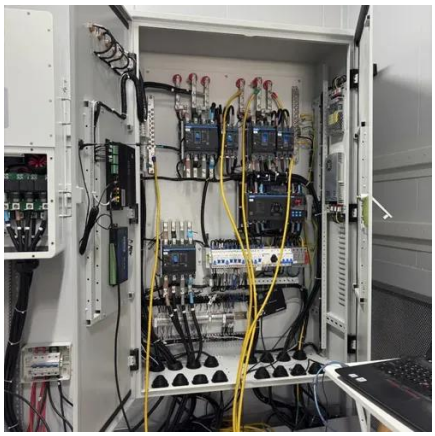

Energy Storage Systems

Atlas Copco range of energy storage systems optimize energy use in battery-based power applications meeting norms.

The Ultimate Guide to Energy Storage Equipment: Powering ...

Let's face it--without energy storage equipment, your solar panels would be pretty useless after sunset. These technological marvels act like a giant pantry for electricity, storing excess ...

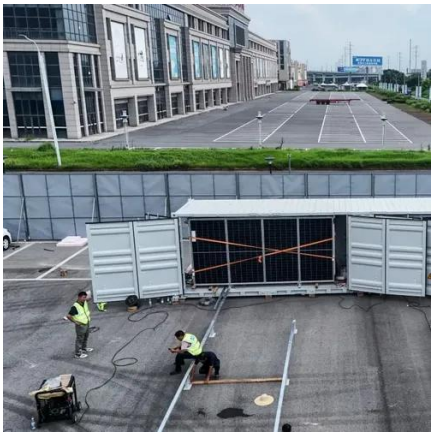

Energy Storage Equipment: Key Components and Applications

This article delves into the various key components and applications of energy storage equipment, providing a comprehensive understanding of how these systems work and ...

Contact Us

For inquiries, pricing, or partnerships:
https://iceeng.co.za
Phone: +27 11 568 9402
Email: info@iceeng.co.za

Scan QR code for WhatsApp.