The difference between energy storage cabinet and charging piles

Overview

In contrast, integrated energy storage cabinets act as "smart energy managers" for charging piles, enabling flexible energy storage and release to precisely match replenishment needs, thereby redefining the energy use model for charging piles.

In contrast, integrated energy storage cabinets act as "smart energy managers" for charging piles, enabling flexible energy storage and release to precisely match replenishment needs, thereby redefining the energy use model for charging piles.

This is where charging piles and energy storage systems come in – the unsung heroes of our electrified future. Let's plug into this $33 billion energy storage revolution [1] that's reshaping how we drive, live, and power our world. China's installed over 2 million public charging piles since 2020 –.

The two designs of containers and prefabricated cabins in battery energy storage container differ in form and application. Containers are suitable for convenient temporary energy needs, while prefabricated cabins. Can energy storage battery be added on a traditional charging pile?

For Android.

Let's cut through the confusion first: Charging piles themselves aren't inherently energy storage systems. They're essentially sophisticated power outlets designed for electric vehicles. But here's where it gets interesting – modern charging infrastructure increasingly integrates energy storage.

Traditional charging piles are directly connected to the grid, often leading to reduced speed during peak hours due to power shortages and energy wastage during off-peak periods. In contrast, integrated energy storage cabinets act as "smart energy managers" for charging piles, enabling flexible.

Energy storage charging piles serve as vital infrastructures enabling the efficient distribution and utilization of stored energy, 2. They are primarily designed to support electric vehicles (EVs) and renewable energies like solar and wind, 3. These systems enhance grid stability by allowing for.

Charging stations primarily fall into two categories: DC Fast Chargers: These

stations use three-phase AC power and convert it to DC for quick charging, allowing electric vehicles to recharge significantly faster. AC Chargers: Also known as slow chargers, these require the vehicle’s onboard charger. What are the features of a charging pile?

Safety Features: To ensure safe operation. In contrast, a charging pile comprises: Energy Units: The core components that provide power. Charging Controllers: For managing the flow of electricity. Monitoring Systems: To track performance and usage. Energy Dispatch Systems: For effective power distribution.

Are charging stations the same as charging piles?

However, many people often confuse charging stations and charging piles as the same concept. In reality, they serve distinct purposes and come. What Are Charging Stations?

.

How do EV charging piles work?

You’ll often see them in places like large parking lots or corporate facilities. Charging piles convert AC power into DC and feature multiple charging modules. This allows them to serve several EVs simultaneously, maximizing efficiency and catering to various vehicle types.

What are the components of a charging station?

A charging station typically consists of: Main Body: The physical structure that houses all components. Charging Modules: The actual hardware that delivers power. Display Screen: For user interaction and status updates. Connecting Cables: To link the station with the vehicle. Control Units: For managing the charging process.

The difference between energy storage cabinet and charging piles

The difference between traditional energy storage charging piles

How a charging pile energy storage system can improve power supply and demand? Charging pile energy storage system can improve the relationship between power supply and demand. ...

Understanding the Difference Between Charging Stations and Charging Piles

However, many people often confuse charging stations and charging piles as the same concept. In reality, they serve distinct purposes and come with different designs, ...

What are the energy storage charging piles?

Unlike traditional charging stations that purely draw power from the grid, energy storage charging piles store energy from renewable ...

DIFFERENCES BETWEEN ENERGY STORAGE CHARGING PILES AND BATTERY CABINETS

A lithium-ion battery charging cabinet is a specialized, fire-resistant enclosure designed to

safely store and charge batteries. Unlike standard storage units, these cabinets include: Fire ...

Is it good to use energy storage cabinets for energy storage charging piles

What is a base-type energy storage cabinet?Base-type energy storage cabinets are typically used for industrial and large-scale applications, providing robust and high-capacity storage ...

Energy Storage Charging Pile: The Game-Changer in EV Charging

Meet the energy storage charging pile - the Swiss Army knife of EV infrastructure that's quietly solving our biggest charging headaches. Unlike regular chargers, these smart ...

CAN ENERGY STORAGE CHARGING PILES MEET THE ...

What is the processing time of energy storage charging pile equipment? Due to the urgency of transaction processing of energy storage charging pile equipment, the processing time of the ...

What are the energy storage charging piles? , NenPower

Unlike traditional charging stations that purely draw power from the grid, energy storage charging piles store energy from renewable sources and dispense it effectively as ...

Integrated Energy Storage Cabinet: Unlocking New Pathways for ...

In contrast, integrated energy storage cabinets act as "smart energy managers" for charging piles, enabling flexible energy storage and release to precisely match replenishment ...

Charging piles with energy storage equipment , C& I Energy Storage ...

With global renewable energy adoption skyrocketing (and traditional power grids sweating bullets), companies specializing in energy storage equipment have become the rockstars of ...

Understanding the Difference Between Charging ...

However, many people often confuse charging stations and charging piles as the same concept. In reality, they serve distinct ...

The difference between new energy DC charging piles and AC charging

1. Difference between DC and AC Charger AC charging pile, commonly known as "slow charging", is a power supply device installed outside the electric vehicle and connected ...

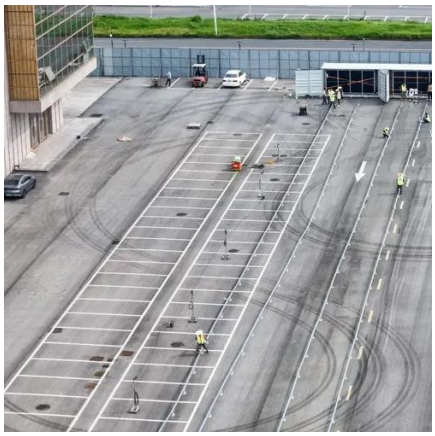

Differences between energy storage charging piles and battery ...

The difference between energy storage cabinet batteries and energy storage charging piles. Discover the advantages and limitations of thermal energy storage and batteries for energy ...

Have energy storage cabinet batteries developed energy storage charging

Energy storage charging piles serve as a hybrid solution for electric vehicle (EV) charging and energy management. By storing excess energy produced during off-peak hours or from ...

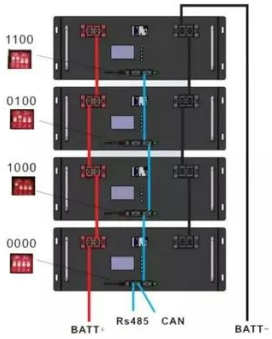

Are Charging Piles Energy Storage Systems? 6 Critical Facts ...

Let's cut through the confusion first: Charging piles themselves aren't inherently energy storage systems. They're essentially sophisticated power outlets designed for electric vehicles.

The difference between energy storage cabinet batteries and energy

What is the Difference Between Power Battery and Energy Storage Battery... 3 · Energy storage batteries: Mainly used for power storage, such as grid energy storage, industrial and ...

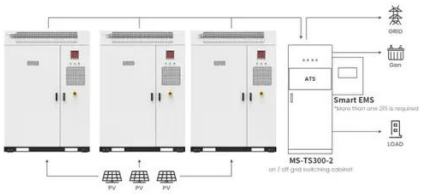

Differences between energy storage charging piles and battery cabinets

The difference between energy storage cabinet batteries and energy storage charging piles. Discover the advantages and limitations of thermal energy storage and batteries for energy ...

THE DIFFERENCE BETWEEN CHARGING PILES AND

In this paper, the battery energy storage technology is applied to the traditional EV (electric vehicle) charging piles to build a new EV charging pile with integrated charging, discharging, ...

Charging Piles and Energy Storage: Powering the Future of ...

This is where charging piles and energy storage systems come in - the unsung heroes of our electrified future. Let's plug into this $33 billion energy storage revolution [1] ...

The difference between energy storage cabinets and charging piles

The difference between energy storage cabinet batteries and energy storage charging piles. Discover the advantages and limitations of thermal energy storage and batteries for energy ...

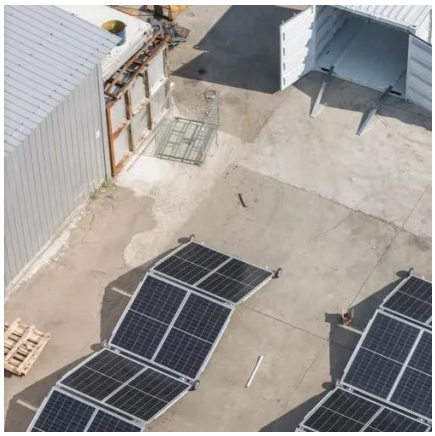

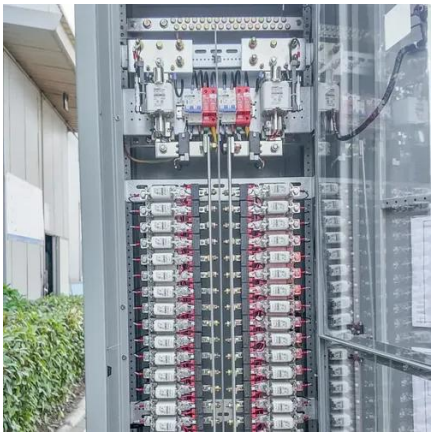

Charging Piles and Energy Storage: Powering the Future of ...

Ever wondered why your smartphone battery dies faster than your enthusiasm for gym memberships? Now imagine scaling that power anxiety to electric vehicles (EVs). This is ...

WHAT IS THE DIFFERENCE BETWEEN CHARGING PILE AND CHARGING ...

What is energy storage cabinet?Energy Storage Cabinet is a vital part of modern energy management system, especially when storing and dispatching energy between renewable ...

Energy Storage Charging Pile Containers: The Future of EV Charging

Imagine your container as a busy café: Batteries are the baristas storing energy (coffee beans), chargers are the espresso machines, and EVs are customers grabbing quick ...

Contact Us

For inquiries, pricing, or partnerships:
https://iceeng.co.za
Phone: +27 11 568 9402
Email: info@iceeng.co.za

Scan QR code for WhatsApp.