Outdoor energy storage cooling duct design

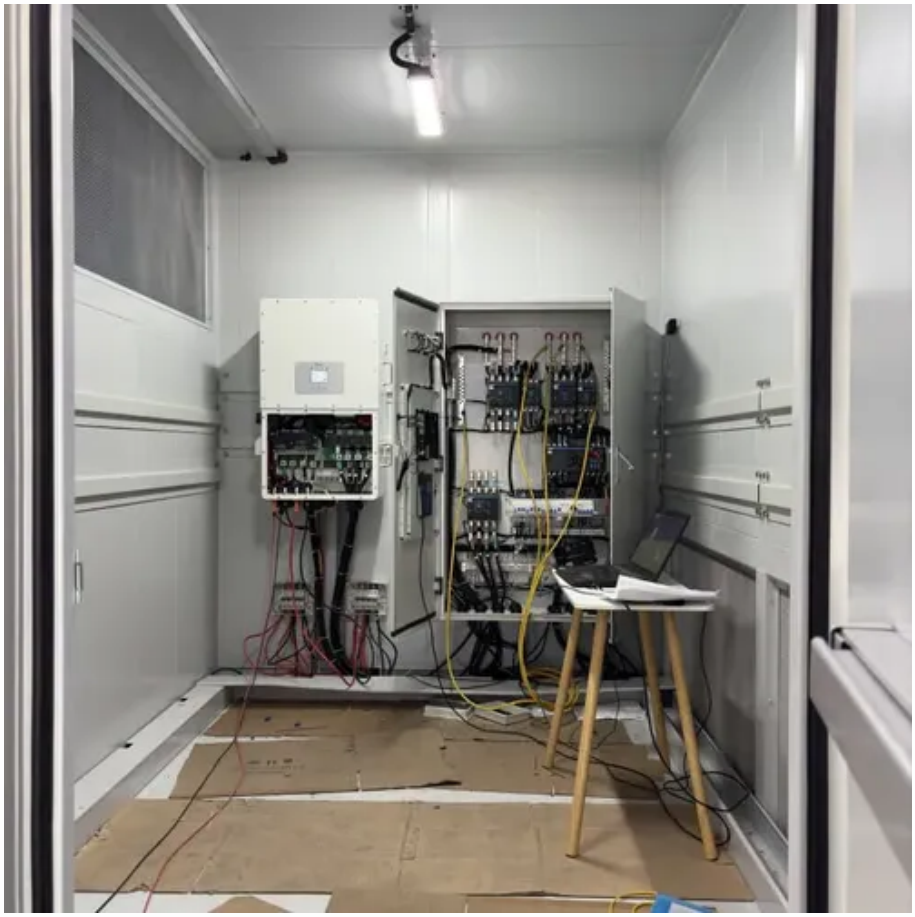

Overview

This article discusses the design of forced air-cooling technology for energy storage systems, with a focus on air duct design and control systems. It explains how customized air ducts can control the direction and path of air flow and conduct heat exchan.

This article discusses the design of forced air-cooling technology for energy storage systems, with a focus on air duct design and control systems. It explains how customized air ducts can control the direction and path of air flow and conduct heat exchan.

Good design requires addressing and balancing a variety of competing goals. In addition to improving the built environment through its technical standards and guidelines, ASHRAE also offers specialized design guides as readable, relatable and easy to implement companion texts for a variety of.

Air duct design in air-cooled energy storage systems (ESS) refers to the engineering layout of internal ventilation pathways that guide airflow for optimal thermal management of battery modules. This design is critical in maintaining safe operating temperatures, extending battery lifespan, and.

The main point of the design of forced air-cooling technology is to control the air duct to change the wind speed: due to the different energy density and capacity of the batteries in the energy storage system, the battery placement and arrangement structure are different, so the air duct inside.

An Ice Bank® Cool Storage System, commonly called Thermal Energy Storage, is a technology which shifts electric load to of-peak hours which will not only significantly lower energy and demand charges during the air conditioning season, but can also lower total energy usage (kWh) as well. It uses a.

increase its cooling efficiency in Fig. 7. The coolant in the bottom reservoir was driven by the capillary forces to climb along the microfibre channels, which could absorb the heat from the bat ipment, prefabricated cabin and power room. It is used to provide a suitable temperature environment.

Thermal Energy Storage (TES) for space cooling, also known as cool storage, chill

storage, or cool thermal storage, is a cost saving technique for allowing energy-intensive, electrically driven cooling equipment to be predominantly operated during off-peak hours when electricity rates are lower.

Outdoor energy storage cooling duct design

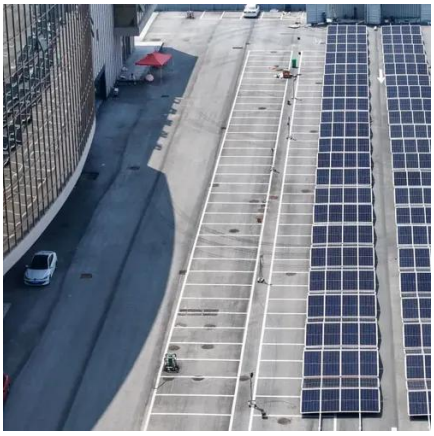

A Technical Introduction to Cool Thermal Energy Storage ...

There are any number of control strategies that can be utilized to take advantage of the benefit of Cool Storage, however, there are two basic approaches that define the common limits of the ...

Design Options for HVAC Distribution Systems

Delivery components serve as an interface between the distribution system and occupied spaces. In this course we will focus on the various design options pertaining to cooling and heating air ...

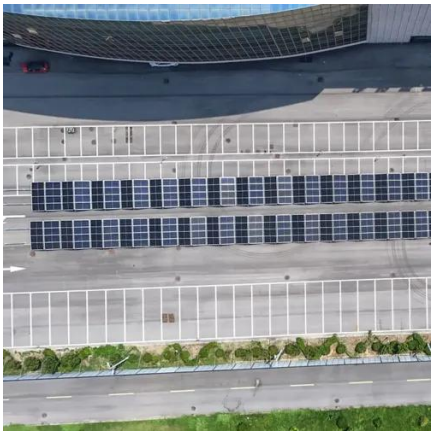

Energy storage cooling air duct guide plate

At present, energy storage systems mostly adopt the thermal management scheme of air conditioning + cooling duct air supply. The air duct is mainly divided into serial ventilation and ...

HVAC How to Size and Design Ducts

The volumetric flow rate of air that will be conveyed through the duct in an air conditioning system is determined by the cooling/heat load and the desired supply air temperature.

Simulation analysis and optimization of containerized energy storage

This approach not only improves heat dissipation efficiency and reduces experimental costs but also informs the design of containerized energy storage battery cooling ...

HVAC Ductwork Design Guide (Layout, Duct Size ...

After that, we can proceed to size the duct and design its path. Finally, we want to consider adding a fresh air duct and check the static ...

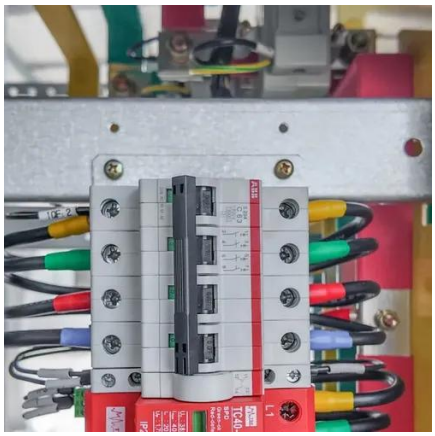

HVAC Design and Installation: The Complete Guide to Creating ...

Proper duct design ensures comfortable, efficient air distribution while minimizing energy consumption and noise. Poor ductwork remains the leading cause of comfort ...

Why Air Duct Design Matters in Air-Cooled Energy Storage ...

Air duct design refers to how airflow is organized inside an energy storage cabinet to control the temperature of lithium iron phosphate (LFP) battery modules. In an air-cooled system, the ...

EK-372KWh Outdoor Cabinet Series C& I Energy Storage System

EK-372KWh Outdoor Cabinet, User side - Industrial and commercial energy storage Cabinet protection level IP54, fire isolation, safety design Can be freely installed according to site ...

The Basic Principles of Duct Design, Part 1

When it comes to heating and cooling homes, forced air distribution is king. Yeah, my Canadian friend Robert Bean of Healthy ...

Energy Storage System Cooling

Background Energy storage systems (ESS) have the power to impart flexibility to the electric grid and offer a back-up power source. Energy storage systems are vital when municipalities ...

Energy storage cooling air duct guide plate

Different from the design of the air supply flow field of most BESSs in previous studies, this study proposes a novel combined the cooling air duct and the battery pack

Battery Energy Storage System Cooling Solutions

Kooltronic offers innovative cooling solutions for battery cabinets and electrical enclosures used in renewable energy storage systems. Click to ...

Design and optimization of the cooling duct system for the

Abstract: This study takes a certain type of container energy storage system as the research object. A personalized uniform air supply scheme in the form of "main duct + riser" is proposed ...

Forced air-cooling technology is mature, and air duct design is ...

At present, energy storage systems mostly adopt the thermal management scheme of air conditioning + cooling duct air supply. The air duct is mainly divided into serial ...

Air Distribution Basics and Duct Design

Right-sizing of a heating, ventilation, and air-conditioning (HVAC) system is the selection of equipment and the design of the air distribution system to meet the accurate predicted heating ...

HVAC Rule of Thumb Calculator , HVAC and ...

The amount of cooling or heating provided is a function of the outdoor and indoor conditions. For cooling EER calculations, all manufacturers' ...

Best Practices Guide for Energy-Efficient Data Center Design

Executive Summary This guide provides an overview of best practices for energy-efficient data center design which spans the categories of information technology (IT) systems and their ...

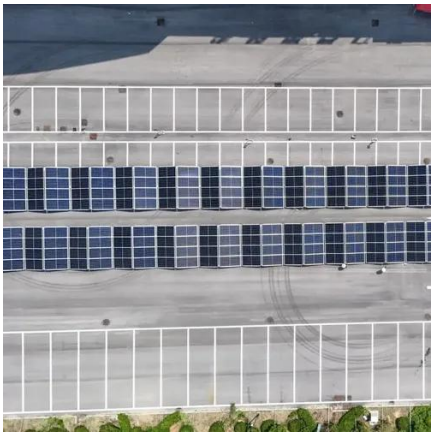

Ventilation System Design: Guide for Efficiency

Moreover, efficient designs, including mechanical ventilation systems, contribute to building sustainability by minimizing energy ...

Variable Air Volume

Parallel vs. Series Intermittent fan Fan only runs in the heat mode (Variable Volume to the space) Fan is the first stage of heat Fan CFM < Max Cooling Most energy efficient design Sound in ...

ASHRAE Design Guides

ASHRAE Design Guide for Dedicated Outdoor Air Systems offers comprehensive guidance from industry experts to simplify DOAS design, installation, operation, and management.

NATATORIUM DESIGN GUIDE

The building itself also needs to be designed suitable for a higher temperature and dew point application. An indoor pool environment is different from traditional conditioned spaces and ...

OUTDOOR

A simple solution is to provide room and access to the outdoor air duct for adding temporary air treatment filters or other devices, or a sufficient length of duct so that such equipment could be ...

DESIGN SPECIFICATION FOR AIR DUCT OF OUTDOOR ...

Patented outdoor cabinet protection design, optimized heat dissipation air duct, protection against sand, dust and Space??? saving: using door??? mounted embedded integrated air ...

HVAC Design and Installation: The Complete ...

Proper duct design ensures comfortable, efficient air distribution while minimizing energy consumption and noise. Poor ...

Contact Us

For inquiries, pricing, or partnerships:
https://iceeng.co.za
Phone: +27 11 568 9402
Email: info@iceeng.co.za

Scan QR code for WhatsApp.