North American Power Storage Cabinet 1000mm Depth Tender

North American Power Storage Cabinet 1000mm Depth Tender

24U Floor Standing Server Rack Cabinet

Shop the 24U floor standing server rack cabinet with tempered front glass. Ideal for secure IT network storage and protection, offering durability.

NavePoint 42U Server Rack Cabinet, 1000mm depth, Fan ...

The mounting rail depth is marked and adjustable in 10 mm increments between 6 and 29.5 inches deep. Perforated front and French rear doors improve airflow. Quick-release, locking ...

SolidRack R3004 Premium 24U Rack Enclosure Cabinet - 1760 ...

Four vertical mounting rails feature square holes and adjust from 6 to 34.22 inches in depth, giving you the freedom to mount a wide range of devices--servers, patch panels, switches, ...

15U SERVER RACK CABINET, 1000MM DEPTH - ...

This Cabinet is built with high-quality aluminum/steel structures. With vented doors and cooling fans, it provides excellent air circulation

for servers and ...

How Deep Should My Server Rack Cabinet Be? A Complete Guide

While 1000mm (39.4") is an industry standard server rack depth, many IT techs prefer 1200mm (47.2") racks for today's modern installations with high density cabling and ...

Infrastone : BLACK-STONE NETWOK : Server spring High-End ...

Blackstone Server Spring 47U 1000mm Depth Networking Cabinet with perforated doors ensures optimal airflow, secure storage, and robust design for high-performance IT setups.

NavePoint 42U Server Rack Cabinet, 1000mm ...

The NavePoint Commercial Series cabinets come pre-assembled for easy setup and include pre-installed heavy-duty locking casters for mobility, ...

15U SERVER RACK CABINET, 1000MM DEPTH - ...

Cabinet is completely lockable from the front/ rear doors and side panels to prevent unauthorized access. This stylish and secure 19? rack-mount ...

SRF 1000 Floor-standing Rack Cabinets in USA ? -- ...

Sysracks' SRF1000 is a series of professional-grade floor cabinets in dimensions 18U to 42U in height and 1000 mm or 39 in-depth. Its sturdy designs provide safe storage for active and ...

Industrial Chassis , iStarUSA Products , WN3610

36U 1000mm Depth Rack-mount Server Cabinet Universal Fit Most of Rackmount Chassis and Equipment Double Rear Doors Provide Convenience and Take Less Space to Open Front, ...

SRF 1000 Floor-standing Rack Cabinets in USA ? -- ...

Sysracks' SRF1000 is a series of professional-grade floor cabinets in dimensions 18U to 42U in height and 1000 mm or 39 in-depth. Its sturdy designs provide safe storage for active and ...

42U Floor Standing Server Rack Cabinet

The 600mm width and 1000mm depth provide ample space for your equipment, while the 1.5mm steel construction ensures that the rack can ...

WSE-1010_datasheet

We at iStarUSA Group offer OEM/ODM services for Industrial Power, Custom Power, Chassis, Cabinets, and Data Storage. Through our skilled metal bending, milling, and silk screening we ...

1000mm depth rack-mount server cabinet , Newegg

Search Newegg for 1000mm depth rack-mount server cabinet. Get fast shipping and top-rated customer service.

22U 1000mm Depth Rack-mount Server Cabinet

Cabinet is completely lockable from the front/ rear doors and side panels to prevent unauthorized access. This stylish and secure 19" rack-mount cabinet protects your investment in computer ...

USA-Made Steel Storage Cabinets, Lockers, and ...

The heaviest-duty and longest-lasting storage products, built to withstand high-traffic industrial settings and guaranteed to last a lifetime. Extra ...

42U Floor Standing Server Rack Cabinet

The 42U server rack cabinet offers an efficient use of space, with 800mm width and 1000mm depth, providing ample room for a variety of IT ...

SolidRack R3004 Premium 24U Rack Enclosure ...

Four vertical mounting rails feature square holes and adjust from 6 to 34.22 inches in depth, giving you the freedom to mount a wide range of ...

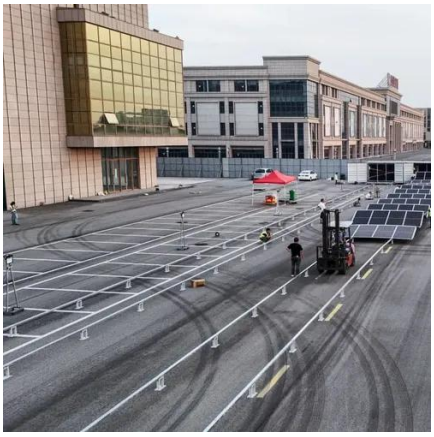

iStarUSA WNG-1810 18U 1000mm Depth Rack ...

WNG series cabinet is built with high-quality aluminum/steel structures. With perforated and enforced strengthen glass doors, WNG series provides ...

USA-Made Steel Storage Cabinets, Lockers, and Industrial ...

The heaviest-duty and longest-lasting storage products, built to withstand high-traffic industrial settings and guaranteed to last a lifetime. Extra heavy-duty storage with notable savings vs. ...

NavePoint 42U Server Rack Cabinet, 1000mm depth, Fan ...

The mounting rail depth is marked and adjustable in 10 mm increments between 6 and 29.5 inches deep. Perforated front and French rear doors improve airflow. Quick-release, locking ...

Home Networking Cabinet Size Guide: How to Choose the Right Cabinet ...

What Makes a Networking Cabinet Different? Unlike regular storage solutions, networking cabinets are specifically engineered to protect expensive equipment while managing critical ...

Contact Us

For inquiries, pricing, or partnerships:
https://iceeng.co.za
Phone: +27 11 568 9402
Email: info@iceeng.co.za

Scan QR code for WhatsApp.