Lithium iron phosphate battery station cabinet storage voltage

Overview

The best storage voltage for lithium iron phosphate (LFP) cells is between 3.2-3.4V per cell, while for nickel-manganese-cobalt (NMC) cells, it's between 3.6V and 3.8V per cell.

The best storage voltage for lithium iron phosphate (LFP) cells is between 3.2-3.4V per cell, while for nickel-manganese-cobalt (NMC) cells, it's between 3.6V and 3.8V per cell.

The SafeCubeA100A50PT Integrated Energy Storage Cabinet is equipped with 3.2V/100Ah lithium iron phosphate batteries, supporting a maximum energy storage capacity of 102kWh. The voltage range is 448-584V, with dimensions of 240011002450mm. It has an IP54 protection rating and complies with multiple.

This guide dives deep into the LiFePO4 battery voltage-SOC (State of Charge) chart, charging best practices, and storage must-knows, giving you everything you need to make your lithium iron phosphate battery last. What Are LiFePO4 Batteries?

Core Benefits Explained A LiFePO4 battery is a type of.

More homeowners are turning to LiFePO4 (Lithium Iron Phosphate) batteries to power their households sustainably. At PowerUrus, we'll explain how these batteries revolutionize home energy storage, which voltage suits your needs, and key safety practices. Why LiFePO4 Batteries Shine in Home Storage.

Lithium Iron Phosphate (LiFePO4) batteries have revolutionized energy storage with their exceptional performance, longevity, and safety features. At the heart of understanding and optimizing these powerhouses lies the LiFePO4 voltage chart – a crucial tool for battery management and performance.

The best storage voltage for lithium iron phosphate (LFP) cells is between 3.2-3.4V per cell, while for nickel-manganese-cobalt (NMC) cells, it's between 3.6V and 3.8V per cell. The best storage voltage for lithium titanate oxide (LTO) cells is between 2.4V and 2.5V per cell, and for lead acid.

Lithium Iron Phosphate (LFP) batteries are renowned for their longevity, safety, and

durability—making them a top choice for residential energy storage, RVs, marine applications, and off-grid systems. But even the toughest batteries need proper care. This guide dives deep into LFP battery storage.

Lithium iron phosphate battery station cabinet storage voltage

Optimal Lithium Battery Charging: A Definitive Guide

Unlock the secrets of charging lithium battery packs correctly for optimal performance and longevity. Expert tips and techniques revealed in our comprehensive guide.

LiFePO4 Battery Guide: Voltage Chart, Charging

This guide dives deep into the LiFePO4 battery voltage-SOC (State of Charge) chart, charging best practices, and storage must-knows, ...

Storing LiFePO4 Batteries: A Guide to Proper Storage

To mitigate these issues, it is recommended to store LiFePO4 batteries in a warm location and ensure they are adequately charged before disconnecting them. The ideal temperature range ...

LiFePO4 Battery Voltage Chart

LiFePO4 (Lithium Iron Phosphate) batteries have a unique voltage profile compared to traditional lead-acid and other lithium-ion ...

LiFePO4 Batteries for Home Energy Storage: Voltage Selection

More homeowners are turning to LiFePO4 (Lithium Iron Phosphate) batteries to power their households sustainably. At PowerUrus, we'll explain how these batteries ...

Guide to LiFePO4 Voltage Chart

What Is LiFePO4 Battery Voltage? LiFePO4 battery voltage refers to the electrical potential difference within Lithium Iron Phosphate batteries, a type of lithium-ion battery. ...

DIY LiFePO4 Home Battery Backup Guide

Components of a DIY Energy Storage System 1. LiFePO4 Batteries LiFePO4 (Lithium Iron Phosphate) batteries are an excellent choice for DIY energy storage systems.

A Comprehensive LiFePO4 Voltage Chart Guide for Off-Grid ...

This comprehensive guide will demystify the LiFePO4 voltage chart, explaining how to interpret voltage levels, maximize battery life, and optimize your energy storage system's performance.

The Comprehensive Guide to LiFePO4 Voltage Chart

In this comprehensive guide, we'll delve into the specifics of LiFePO4 lithium battery voltage, providing you with a clear understanding of how to interpret and utilize a LiFePO4 lithium ...

LiFePO4 VS. Li-ion VS. Li-Po Battery Complete ...

Overview of Lithium Iron Phosphate, Lithium Ion and Lithium Polymer Batteries Among the many battery options on the market today, ...

Optimal Storage Practices for LiFePO4 Batteries: Ensuring ...

Proper storage is crucial to maintaining their performance and longevity. In this comprehensive guide, we will discuss the ideal state of charge (SOC) for storing LiFePO4 ...

Storing Your LiFePO4 Battery: Best Practices for ...

Learn effective LiFePO4 battery storage practices to preserve performance. Guidelines for summer and winter storage, precautions, and optimal ...

Integrated Energy Storage Cabinet

It has a voltage range of 448-584V and dimensions of 240011002450mm, with an IP54 protection rating. This energy storage cabinet supports both ...

A Comprehensive LiFePO4 Voltage Chart Guide ...

This comprehensive guide will demystify the LiFePO4 voltage chart, explaining how to interpret voltage levels, maximize battery life, and ...

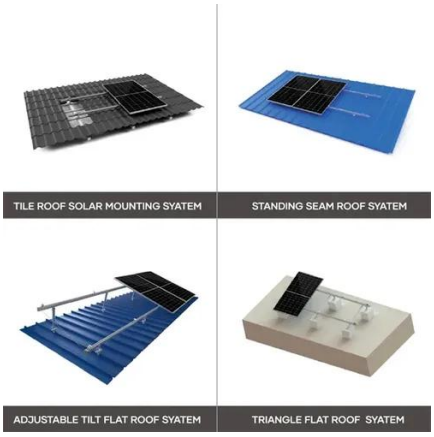

How to Store LiFePO4 Batteries Safely for Long ...

Learn how to store LiFePO4 batteries safely with temperature tips, charge advice, and seasonal care to maximize battery life and performance.

How to Store LiFePO4 Batteries Safely for Long-Term Performance

Learn how to store LiFePO4 batteries safely with temperature tips, charge advice, and seasonal care to maximize battery life and performance.

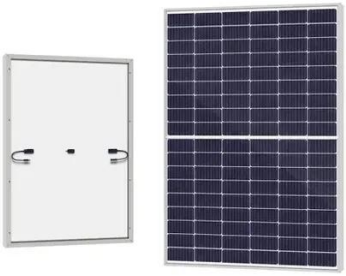

Storing Lithium Batteries Best Voltages By Chemistry

Tips For Properly Storing Lithium Ion BatteriesBest Storage Voltage For LFPBest Storage Voltage For NMCBest Storage Voltage For LTOBest Storage Voltage For Lead AcidBest Storage Voltage For NimhLTO cells have a higher max charge voltage of 2.9 volts per cell, but they also have a lower nominal voltage of 2.3 volts per cell. So, going on the same logic as above, simply add 5 or 10 percent to the nominal voltage. 2.3 volts x 1.05 = 2.4 volts This means that the best storage voltage for LTO cells is between 2.4 volts and 2.5 volts per cell.See more on cellsaviors

Videos of Lithium Iron Phosphate Battery Station Cabinet Storage ...

Watch video20:04LiFePO4 Battery Bank - EASY Setup! RV and Off-Grid Power Solutions DIY Outdoor Life222.5K viewsNov 10, 2024Watch video24:53Beginner DIY 12V LiFePO4 Battery , Step-by-Step Guide Projects With Everyday Dave119.1K views8 months agoWatch video6:06Safely Build a 12V 135Ah LiFePO4 Battery Pack - DIY Step-by-Step! Sr Electric 2.01.6M views8 months agoWatch full videoSee morecnsbattery

Storage Guide for Lithium Iron Phosphate Batteries: A ...

This guide dives deep into LFP battery storage best practices, demystifying temperature, humidity, charging protocols, and physical

safeguards to help you maximize performance and ...

The Comprehensive Guide to LiFePO4 Voltage ...

In this comprehensive guide, we'll delve into the specifics of LiFePO4 lithium battery voltage, providing you with a clear understanding of how to ...

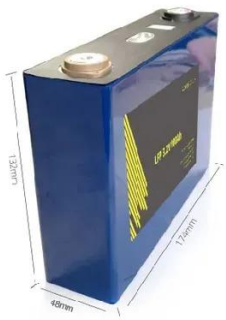

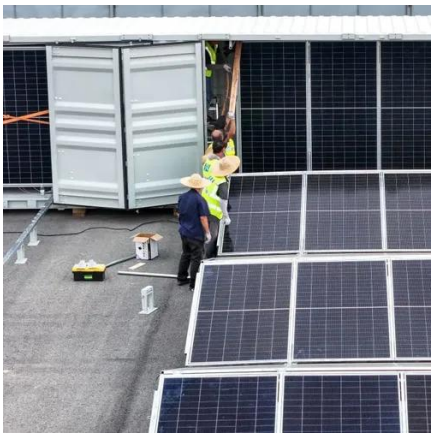

Integrated Energy Storage Cabinet

It has a voltage range of 448-584V and dimensions of 240011002450mm, with an IP54 protection rating. This energy storage cabinet supports both on-grid and off-grid configurations, with ...

Comprehensive Guide: How to Store LiFePO4 ...

However, LFP batteries have more strict storage standards to protect the features to keep high performance. When Lithium-iron ...

Reliable LFP Battery Systems for Industrial Energy Storage

Discover why LFP battery systems with BatteryEVO's Elephant Energy Storage Cabinet with 200% more power, 4X cycle life, and 1/3 the space.

How to Store LiFePO4 Batteries

Cold temperatures generally do not pose a significant problem for lithium iron phosphate (LiFePO4) batteries as they tend to slow down ...

A Comprehensive LiFePO4 Voltage Chart Guide ...

Lithium Iron Phosphate (LiFePO4) batteries have revolutionized energy storage with their exceptional performance, longevity, and safety features. ...

Storing Lithium Batteries Best Voltages By Chemistry

Store batteries in a well-ventilated and dry area at room temperature or below, but not too cold. The best storage voltage for lithium iron phosphate (LFP) cells is between 3.2 ...

The Comprehensive Guide to LiFePO4 Voltage ...

Explore our comprehensive guide to the LiFePO4 voltage chart. Understand voltage specifications, applications, and tips for optimal battery performance!

Storage Guide for Lithium Iron Phosphate Batteries: A ...

This guide dives deep into LFP battery storage best practices, demystifying temperature, humidity, charging protocols, and physical safeguards to help you maximize performance and ...

How to Charge LiFePO4 Battery: Comprehensive ...

With the surging demand for power storage remedies, Lithium Iron Phosphate batteries (LiFePO4) are found as a preferred alternative ...

Lithium iron phosphate battery station cabinet voltage

Every lithium iron phosphate battery has a nominal voltage of 3.2V, with a charging voltage of 3.65V. The discharge cut-down voltage of LiFePO4 cells is 2.0V. Here is a 3.2V battery ...

How to Store LiFePO4 Batteries

Cold temperatures generally do not pose a significant problem for lithium iron phosphate (LiFePO4) batteries as they tend to slow down internal chemical reactions, ...

Contact Us

For inquiries, pricing, or partnerships:
https://iceeng.co.za
Phone: +27 11 568 9402
Email: info@iceeng.co.za

Scan QR code for WhatsApp.