Huawei asean energy storage power station project

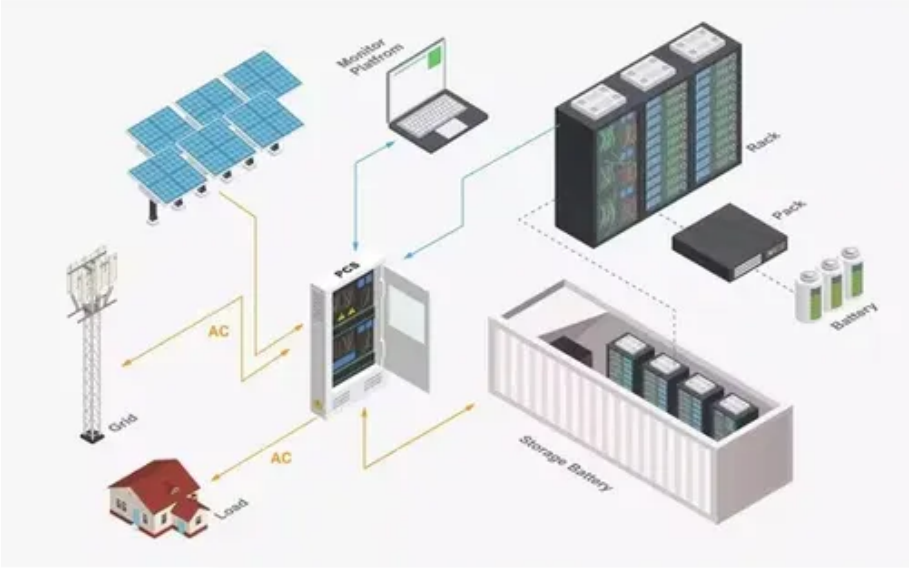

Overview

[SINGAPORE] The infrastructure division of Keppel will work with Chinese tech giant Huawei International to design and develop solar photovoltaic (PV) systems and battery energy storage system (Bess) technologies for interconnected power grids across South-east Asia.

[SINGAPORE] The infrastructure division of Keppel will work with Chinese tech giant Huawei International to design and develop solar photovoltaic (PV) systems and battery energy storage system (Bess) technologies for interconnected power grids across South-east Asia.

In the world's first GWh-level microgrid project of The Red Sea destination, Saudi Arabia, grid forming technologies power a city that uses 100% green energy. In Cambodia's first 1 GWh grid forming energy storage project, Huawei Digital Power's solution obtained the certification by TÜV SÜD. In the.

Huawei International Pte. Ltd. and Keppel Ltd.’s Infrastructure Division have agreed to collaborate on renewable energy solutions, focusing on photovoltaic (PV) systems and Battery Energy Storage System (BESS) technologies, Keppel said in a recent press release published on its website. The.

Energy storage is “essential” to overcome the intermittency of renewable energy sources such as solar power, says Cindy Lim, chief executive officer of Keppel’s infrastructure division. PHOTO: PIXABAY Energy storage is “essential” to overcome the intermittency of renewable energy sources such as.

The ASEAN Energy Business Forum (AEBF-25) took place in Kuala Lumpur, Malaysia from October 15 to 17, 2025, focusing on the themes of regional energy integration and the transition towards clean, sustainable energy. Drawing over 1,500 participants, including energy ministers and industry leaders.

ASEAN Centre for Energy and Huawei Sign MoU to Advance Renewable Energy in Southeast Asia The partnership aims to enhance smart photovoltaic technology and promote sustainable energy solutions across the ASEAN region. On September 25, the ASEAN Centre for Energy (ACE) and Huawei Technologies.

[Kuala Lumpur, Malaysia, October 17, 2025] As ASEAN accelerates its green energy

transition and digitalization, the region is focused on building a sustainable, stable, and smart future energy system. The ASEAN Energy Business Forum (AEBF-25) was held in Kuala Lumpur, Malaysia from October 15 to.

Huawei asean energy storage power station project

Construction of the Red Sea Project in Saudi Arabia

As a cornerstone of SaudiVision2030, the Red Sea project stands as the world's largest microgrid energy storage project, with a storage capacity of 1.3GWh. Huawei provided a complete set of equipment and consulting services for the project, including 400 MW PV inverters, 1.3 GWh ESSs, ...

ACE and Huawei Pioneers the Sustainable Data Centre Solutions in ASEAN

To jointly build the ASEAN Energy Data Centre with ACE, Huawei adopts efficient and energy-saving product solutions to improve data center energy efficiency. The data center ...

Huawei Digital Power and ASEAN Centre for ...

Vientiane, 25 September 2024 - The ASEAN Centre for Energy (ACE) and Huawei Digital Power is excited to announce two major initiatives at the ...

Smart Renewable Energy Generator: Writing a ...

By integrating digital, power electronics, thermal management, and energy storage management technologies (collectively known as 4T: ...

Huawei Digital Power Helps ASEAN Achieve Zero

As a key participant, Huawei Digital Power Asia Pacific showcased high-quality all-scenario Smart PV+ESS solutions and innovations, and deeply engaged with industry ...

ASEAN Centre for Energy and Huawei Sign MoU ...

The partnership includes joint research, technical workshops, and capacity-building programmes to accelerate renewable energy ...

Huawei innovates to support Thailand's renewable ...

Huawei is at the forefront of supporting Thailand's goal of achieving carbon neutrality by 2050 with its comprehensive digital power ...

Saudi: Huawei to power 'world's 1st fully clean ...

Saudi Arabia's Red Sea Project will feature the world's largest photovoltaic-energy storage microgrid with a 400MW solar PV system ...

Huawei and Keppel join forces to drive renewable energy ...

Through this partnership, we will harness Huawei's digital power technologies and Keppel's deep expertise in energy infrastructure to enhance the reliability and seamless ...

ACE and Huawei Pioneers the Sustainable Data ...

To jointly build the ASEAN Energy Data Centre with ACE, Huawei adopts efficient and energy-saving product solutions to improve ...

Keppel, Huawei to collaborate on solar and battery tech for Asean power

[SINGAPORE] The infrastructure division of Keppel will work with Chinese tech giant Huawei International to design and develop solar photovoltaic (PV) systems and battery ...

Huawei Digital Power Helps ASEAN Achieve Zero-Carbon ...

As a key participant, Huawei Digital Power Asia Pacific showcased high-quality all-scenario Smart PV+ESS solutions and innovations, and deeply engaged with industry ...

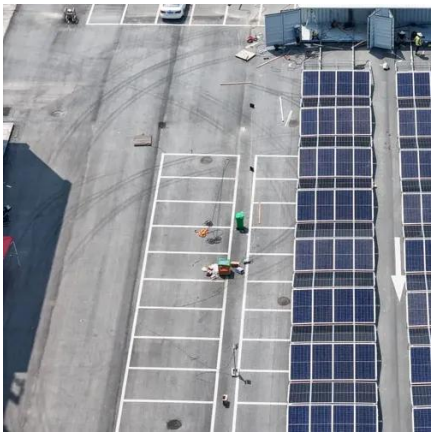

Huawei partners Keppel to drive renewables solutions across ASEAN

Through this partnership, we will harness Huawei's digital power technologies and Keppel's deep expertise in energy infrastructure to enhance the reliability and seamless ...

Huawei partners Keppel to drive renewables ...

Through this partnership, we will harness Huawei's digital power technologies and Keppel's deep expertise in energy infrastructure ...

How Huawei Digital Power is Leading ASEAN's Transition to a ...

Over the past decade, Huawei has significantly advanced the PV+ESS (Photovoltaic + Energy Storage System) sector, transitioning from traditional grid-following approaches to innovative ...

Huawei completes construction of microgrid power station in ...

According to Yougi, the microgrid power station can provide 400MW of photovoltaic power and 1.3 gigawatt-hours of energy storage. Huawei has been working on the ...

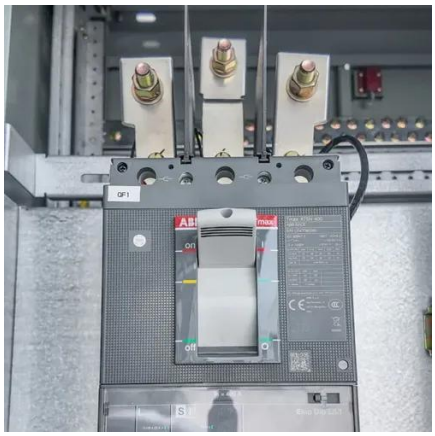

Keppel, Huawei to collaborate on solar and battery tech for ...

[SINGAPORE] The infrastructure division of Keppel will work with Chinese tech giant Huawei International to design and develop solar photovoltaic (PV) systems and battery ...

Huawei to provide 4.5GWh BESS for Philippines ...

The BESS supply agreement marks Huawei's largest to date. Construction started on the Meralco Terra Solar solar-plus-storage project ...

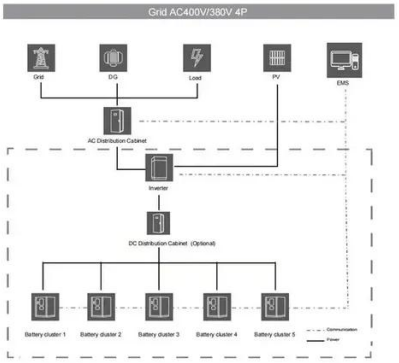

Smart Solar News , HUAWEI Smart PV Global

Learn about the latest smart PV news and company news. HUAWEI Smart PV News Center provides the latest and hottest news in the industry.

Singapore Officially Opened The Biggest Battery Storage in ...

With the inauguration of the largest battery storage facility in Southeast Asia, Singapore has achieved its 2025 energy storage deployment target three years ahead of ...

Huawei Digital Power Helps ASEAN Achieve Zero ...

Huawei Digital Power is committed to supporting ASEAN in developing the PV+ESS industry into a global benchmark for energy ...

Contact Us

For inquiries, pricing, or partnerships:
https://iceeng.co.za
Phone: +27 11 568 9402
Email: info@iceeng.co.za

Scan QR code for WhatsApp.