How much energy can a vanadium flow battery cabinet store

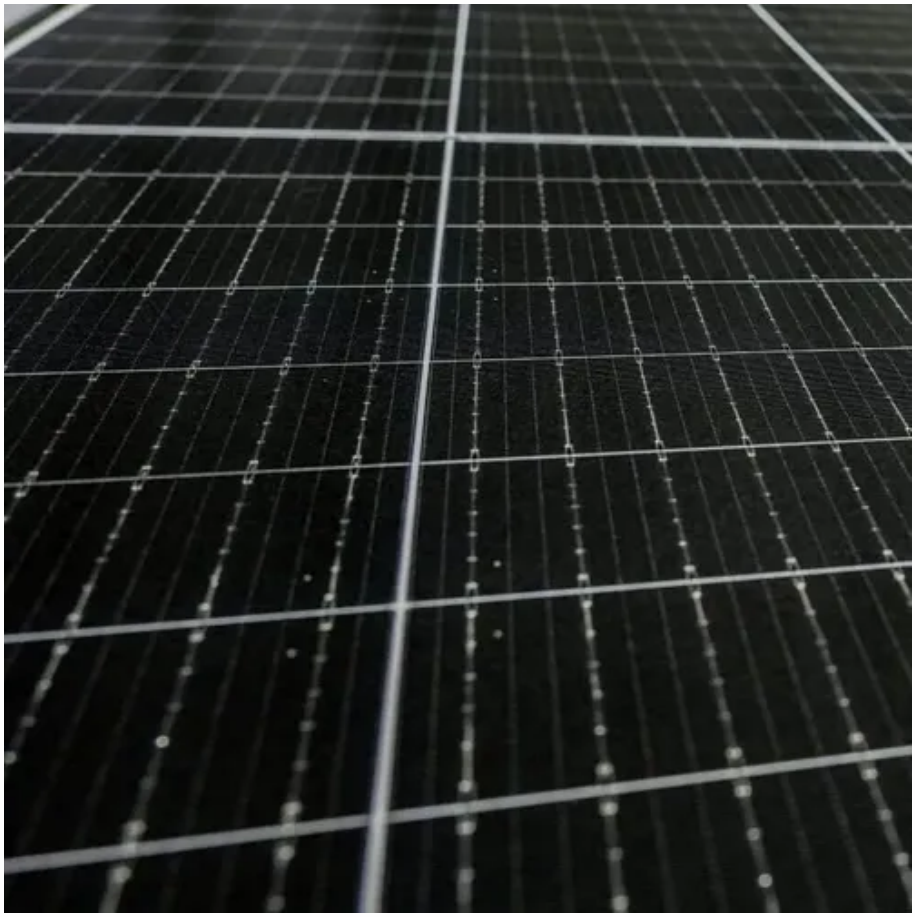

Overview

The theoretical energy density for vanadium flow batteries is around 35-40 Wh/L, which translates into a considerable energy storage capacity when scaled appropriately.

The theoretical energy density for vanadium flow batteries is around 35-40 Wh/L, which translates into a considerable energy storage capacity when scaled appropriately.

Vanadium batteries exhibit remarkable energy storage capacity, scalability, longevity, and safety. Their ability to efficiently store large amounts of energy makes them particularly suitable for various applications. 1. Energy density: Vanadium flow batteries can achieve high energy density.

A flow battery is a type of rechargeable battery where energy is stored in liquid electrolyte solutions. These liquids are the heart of the flow battery and are pumped through a cell, where the energy conversion happens. This movement is the battery charging and discharging. It's a simple yet.

Vanadium Redox Flow Batteries (VRFBs) have become a go-to technology for storing renewable energy over long periods, and the material you choose for your flow battery can significantly impact performance, cost, and scalability. In this article, we’ll compare different redox flow battery materials.

Modular flow batteries are the core building block of Invinity’s energy storage systems. Self-contained and incredibly easy to deploy, they use proven vanadium redox flow technology to store energy in an aqueous solution that never degrades, even under continuous maximum power and depth of.

Enter vanadium flow batteries (VFBs) – the energy storage equivalent of a bottomless brunch. Unlike conventional lithium-ion batteries that store energy in solid materials, VFBs keep their juice in liquid electrolytes, like a high-tech cocktail that never stops flowing [2] [5]. Imagine two separate.

ntermitency challenges. This helps to unlock the full potential of renewables towards the global goal of achieving ne ar of vanadium by 2031. Added to steel market dem obal vanadium de Why do flow batteries use only vanadium?

Consequently, chemical energy is converted into electricity (when discharging) or vice versa (when charging). Due to their comparably high energy density, the most common and technically mature flow batteries use vanadium compounds as their electrolytes. These also bring the advantage that such systems use only vanadium as their active material.

Are vanadium redox flow batteries a viable energy storage technology?

VRBs have a low carbon footprint and potential to impact the energy storage industry. This article explores the role of vanadium redox flow batteries (VRFBs) in energy storage technology. The increasing demand for electricity necessitates a rise in energy production and a shift towards renewable energy sources.

Are vanadium-based flow batteries a good choice for energy storage?

Strength: Vanadium-based flow batteries are well-established and trusted within the energy storage industry, with multiple vendors providing reliable systems. These batteries perform consistently well, and larger-scale installations are becoming more common, demonstrating their ability to meet growing demands.

How long does a vanadium flow battery last?

In fact, a single VFB will deliver 3x the lifetime throughput of a comparably-sized lithium battery. Learn how vanadium flow battery (VFB) systems provide safe, dependable and economic energy storage over 25 years with no degradation.

How much energy can a vanadium flow battery cabinet store

Vanadium Flow Battery Energy Storage

Self-contained and incredibly easy to deploy, they use proven vanadium redox flow technology to store energy in an aqueous solution that never degrades, even under continuous maximum ...

Maximising Green Energy Storage: Flow Batteries ...

Energy Storage Capacity (kWh): The capacity of vanadium flow batteries to store energy, quantified in kilowatt-hours (kWh), is a pivotal detail for ...

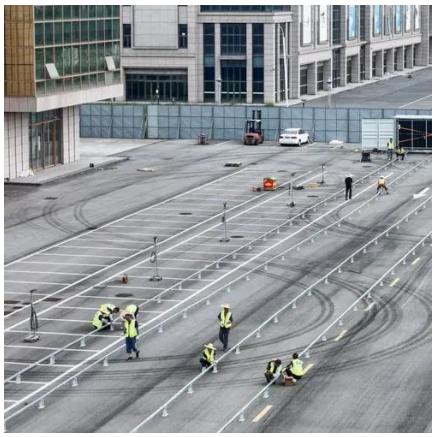

Vanadium Flow Battery Energy Storage

Self-contained and incredibly easy to deploy, they use proven vanadium redox flow technology to store energy in an aqueous solution that never degrades, even under continuous maximum ...

What is the energy storage capacity of vanadium ...

The theoretical energy density for vanadium flow batteries is around 35-40 Wh/L, which translates into a considerable energy storage ...

How long-duration batteries can power a more reliable renewable energy

A vanadium flow battery stores energy in liquid electrolytes containing vanadium ions at four different oxidation states. The positive and negative electrolytes which are stored ...

Vanadium Flow Batteries: Industry Growth & Potential

Explore the rise of vanadium flow batteries in energy storage, their advantages, and future potential as discussed by Vanitec CEO John Hilbert.

Why Vanadium? The Superior Choice for Large ...

In this article, we'll compare different redox flow battery materials, discuss their pros and cons, and explain why vanadium is the ...

HOW MUCH ENERGY CAN A VANADIUM FLOW BATTERY STORE?

How much does a solar energy storage system cost? PVMars lists the costs of 1mwh-3mwh energy storage system (ESS) with solar here (lithium battery design). The price unit is each ...

Vanadium electrolyte: the 'fuel' for long-duration ...

Image: CellCube. Samantha McGahan of Australian Vanadium writes about the liquid electrolyte which is the single most ...

VANADIUM FLOW BATTERIES

As the world continues to advance towards meeting sustainable energy targets by 2030, Vanadium Flow Bateries can substantially increase the share of renewable energy in the ...

The rise of vanadium redox flow batteries: A game-changer in energy

VRFBs stand out in large-scale energy storage due to their long cycle life, high energy efficiency, and reasonable costs for storage capacities exceeding four hours.

Flow batteries for grid-scale energy storage , MIT Climate Portal

A modeling framework developed at MIT can help speed the development of flow batteries for large-scale, long-duration electricity storage on the future grid.

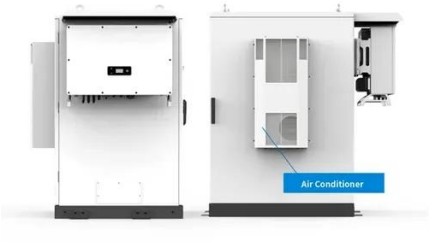

Vanadium Flow Battery for Home , A Complete ...

Discover the power of the Vanadium Flow Battery for Home use! This comprehensive guide explores the technology, benefits, ...

Why Vanadium? The Superior Choice for Large-Scale Energy ...

In this article, we'll compare different redox flow battery materials, discuss their pros and cons, and explain why vanadium is the most promising choice for large-scale energy storage.

How Vanadium Flow Batteries Store Energy: The Science Behind ...

Ever wished your phone battery could last as long as that leftover pizza in your fridge? Enter vanadium flow batteries (VFBs) - the energy storage equivalent of a bottomless ...

What is the energy storage capacity of vanadium batteries?

The theoretical energy density for vanadium flow batteries is around 35-40 Wh/L, which translates into a considerable energy storage capacity when scaled appropriately.

Flow batteries a key solution to renewable energy ...

The chemistry means each cell has a higher electricity output than other flow batteries, but it comes with a challenge--finding ways to stop the growth ...

The rise of vanadium redox flow batteries: A game-changer in ...

VRFBs stand out in large-scale energy storage due to their long cycle life, high energy efficiency, and reasonable costs for storage capacities exceeding four hours.

Redox Flow Battery for Energy Storage

In particular, a redox flow battery, which is suitable for large scale energy storage, has currently been developed at various organizations around the world. This paper reviews ...

What In The World Are Flow Batteries?

An overview of flow batteries, including their applications, industry outlook, and comparisons to lithium-ion technology for clean energy storage.

What Are Flow Batteries? A Beginner's Overview

A flow battery is a type of rechargeable battery that stores energy in liquid electrolytes, distinguishing itself from conventional ...

Maximising Green Energy Storage: Flow Batteries for Home Use

Energy Storage Capacity (kWh): The capacity of vanadium flow batteries to store energy, quantified in kilowatt-hours (kWh), is a pivotal detail for homeowners. This tells you how much ...

Technology: Flow Battery

Their low energy density makes flow batteries unsuited for mobile or residential applications, but attractive on industrial and utility scale. Hence, they are mostly used commercially or by grid ...

Maximising Green Energy Storage: Flow Batteries for Home Use

The following table will outline key differences and similarities between these two battery types - how much energy they can store, how dense they are, and what they cost.

HOW MUCH ENERGY CAN A VANADIUM FLOW BATTERY STORE?

Liquid flow vanadium batteries (VRFBs) are a type of energy storage system that utilizes liquid vanadium electrolytes to store and release energy.How They Work: VRFBs operate by ...

Vanadium Flow Batteries Demystified

Power and energy are decoupled or separated inside a vanadium flow battery. Power is expressed by the size of the stack; the energy by the ...

How much energy can vanadium batteries store

What is a vanadium flow battery? Vanadium flow batteries offer lower costs per discharge cycle than any other battery system. VFB's can operate for well over 20,000 discharge cycles, as ...

Vanadium Flow Battery: How It Works and Its Role in Energy ...

A vanadium flow battery is a type of electrochemical energy storage system that uses vanadium ions in different oxidation states to store and release energy. This battery ...

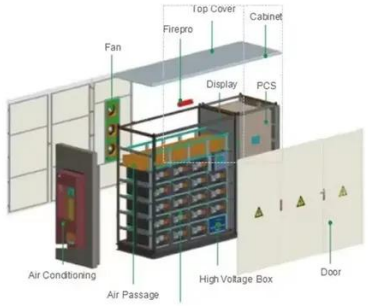

Contact Us

For inquiries, pricing, or partnerships:
https://iceeng.co.za
Phone: +27 11 568 9402
Email: info@iceeng.co.za

Scan QR code for WhatsApp.