Automatic quotation for photovoltaic cabinets used in port terminals

Overview

Is solar a viable option for shipboard power systems?

(Tick all that apply) Despite being a hard-to-abate industry, shipping is witnessing an acceleration in the adoption of clean technologies. Solar is emerging as a particularly attractive option for integration into shipboard power systems due to its abundance, reliability and zero-emission profile.

How can ports reduce energy costs?

ESSOP has explored two ways in which ports can minimize their energy costs by using energy storage: • Optimising how to use PV solar generation to offset grid electricity. The wholesale price of energy varies every half-hour, and on a time-of-day tariff this variation is passed onto users.

Why is energy storage a critical port function?

Ensuring availability of these electrical resources to meet loads which are intermittent and uncertain is becoming a critical port function. It requires investment in multi-vector energy supply chains, energy storage in ports and their associated energy management systems.

How can intelligent automation improve shipboard energy management?

Additionally, by embedding intelligent automation into onboard energy systems, the system transforms shipboard energy management into a proactive, data-informed strategy that not only supports compliance with evolving emissions regulations but also improves cost predictability and asset performance.

Automatic quotation for photovoltaic cabinets used in port terminals

ENERGY STORAGE FOR PORT ELECTRIFICATION

The ESSOP tool can be used to experiment with different battery types and capacities in order to identify the most favourable solution for a specific port use-case.

Solar Panel Installation on Marinas & Ports

Discover how solar PV installers revolutionize marinas and ports with smart solar panel system solutions.

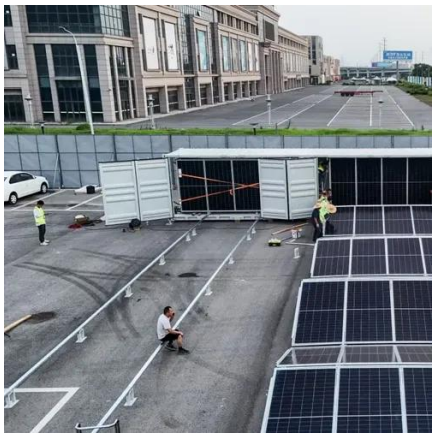

Research on Solar Energy Resources Evaluation and Power ...

Therefore, this paper constructs an estimation model of the PV installation area in three major categories of port buildings, large-scale port machinery and roads in the port, and ...

Scheduling AGVs in ports with battery charging and swapping

Abstract Efficient scheduling of automated guided vehicles (AGVs) in automated container terminals (ACTs) is crucial to their operations management

under the initiative of ...

Optimization of the design of photovoltaic-based seaport ...

In this article, we propose a methodology for optimizing size and energy management of seaport microgrids, including CI, to minimize costs and CO2 emissions. The ...

What Are Automated Container Terminals?

While reducing labour costs and increasing worker safety, automated container terminals help streamline and avoid port congestion. ...

Modernizing port container terminals: ...

The modernization and automation of port container terminals involves strategic foresight and human-centric considerations. By ...

PT38-15 dd

The use of a 'green' power-generation technology such as solar panels is a very effective public relations tool for ports and terminals because it is so easy for the public to see ...

Harnessing Solar Power: The Rise of Photovoltaic Panels on ...

Meta Description: Discover how photovoltaic panels on containers revolutionize renewable energy deployment. Explore applications, cost-saving case studies, and industry trends for logistics ...

The future of port automation , McKinsey

Port 4.0 will generate more value for port operators, suppliers, and customers alike, but that value isn't proportionally distributed across ...

Renewable energy options for seaport cargo terminals with ...

Four renewable energy options that are deployed or tested in different ports around the world are qualitatively examined for their overall implementation potential and ...

Decarbonizing Ports: Marine Industry & Solar Energy ...

Solar photovoltaic (PV) panels and Battery Energy Storage Systems (BESS) are a great opportunity to achieve decarbonization goals, as well as overall ESG goals for this vital ...

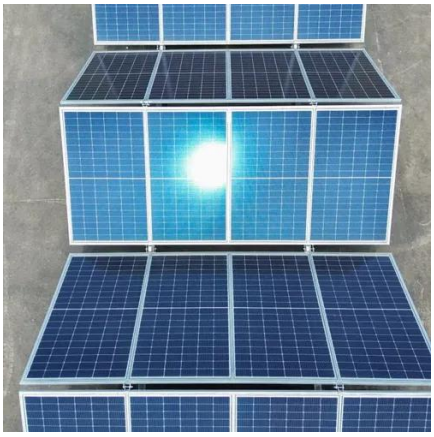

TIMEC-PTI76-3 dd

ABOUT THE AUTHOR Paul Blaiklock is in the marketing department of TMEIC Corporation in Roanoke, Virginia, USA. He handles promotional literature for the crane ...

Solar power for marine terminals: generating energy and ...

Generating renewable power on-site at the port terminals can significantly reduce this off-site pollution, improve public opinion of the ports, and reduce the terminal's energy ...

Solar technology: powering the future of shipping

Essentially, the scalable platform converts and stores energy to provide continuous power up to 600 volts at sea, in port, or anywhere off-grid. It reduces operating costs, ...

Chapter 4.1 - Terminals and Terminal ...

Authors: Dr. Theo Notteboom, Dr. Jean-Paul Rodrigue and Dr. Athanasios Pallis Ports are composed of specialized terminals designed ...

Smart, Connected, and Sustainable: The ...

In addition, ports are severely strained because of rising energy costs; therefore, controlling energy use or increasing commerce is ...

Automation and Robotics in Port Operations ...

The maritime industry is experiencing a revolution in how ports operate, driven by automation and robotics. As global trade grows in scale and ...

Solar technology: powering the future of ...

Essentially, the scalable platform converts and stores energy to provide continuous power up to 600 volts at sea, in port, or anywhere off ...

Tianjin port completes transformation to ...

Tianjin Port, an important shipping hub in north China, has been making continuous upgrades in its journey to becoming a smart port. One such ...

A brief guide to container terminal ...

This is why almost all the fully-automated port facilities are container terminals. In a conventional container terminal, trucks or trains ...

Design and operational control methodology for large-scale photovoltaic

Due to the complex-shading and ununiform-corrosion problems caused by the oceanic climate, the working conditions of photovoltaic (PV) system in port are poor. In this ...

Contact Us

For inquiries, pricing, or partnerships:
https://iceeng.co.za
Phone: +27 11 568 9402
Email: info@iceeng.co.za

Scan QR code for WhatsApp.