Australia Huiju Data Center Server Racks with 20kW Power

Australia Huiju Data Center Server Racks with 20kW Power

How much power does a server rack need?

The power requirements for a server rack depend on rack density, equipment type, and operational demands. A standard 42U rack typically draws 4-12 kW for enterprise workloads, ...

Data Center Power Costs and Requirements

In addition to metered power, unmetered power is a pricing model where the data center or colocation provider charges a flat rate for ...

Data Center Server Rack: The Ultimate Guide [2025]

In summary, choosing the right server rack for your data center involves understanding the various types, dimensions, and features that make up these essential ...

Best Practices for Data Center Area Sizing Per Rack Based on Power

Whether you're building a new facility or upgrading an existing one, use this guide to align your rack area planning with real-world power and

cooling demands.

Power Distribution Considerations for Data Center Racks

Traditional ways of distributing power to the racks are being constantly challenged with power densities as well as power consumption costs among data centers constantly rising. A recent ...

Exploring Data Center Rack Density , Average kW Per Rack

The evolution of technology has data center rack densities skyrocketing. Learn why average power consumption (kW) per data center rack has reached an all-time high.

Racks and enclosures for IT equipment deployment , Schneider ...

Build a dedicated IT zone for data center or non-IT environment like offices. We provide reliable solutions for deployment of your IT equipment. Our racks and enclosures can adapt for a ...

SRA Solutions , Data Centre Solutions Australia

Commercial server and network racks and enclosures store IT equipment securely, optimising performance and facilitating airflow and cable management. Our racks are designed and ...

Data Center Cost Per Rack / KW / MW / SQFT / ...

Get detailed info about Data center cost as per amount of mega watt power required and all others information like total IT load in MW, sqft required, ...

How much power do your racks typically support? : ...

The highest per-rack loads we've seen with say 40 RU of VM hosts or storage gear is maybe 10 kW. Average is quite a bit lower. Compute/GPU ...

How Much Power Does a Server Rack Consume

Server racks typically consume between 2 kW to 40 kW of power, depending on hardware density, workload, and cooling needs. High-performance servers, GPUs, and storage arrays ...

Data Center Rack Power Costs: A Condensed Analysis , Nlyte

While a standard rack uses 7-10 kW, an AI-capable rack can demand 30 kW to over 100 kW, with an average of 60 kW+ in dedicated AI facilities. This article provides a ...

Power Rack Consumption Calculator

In a data center context, the more common term is a server rack, and "rack power" refers to the electrical load used by the equipment in that rack (often distributed via rack PDUs).

Power Rack Consumption Calculator

Implement energy-saving measures to reduce costs and environmental impact. Common FAQs How can power consumption be reduced in a data center? Implementing ...

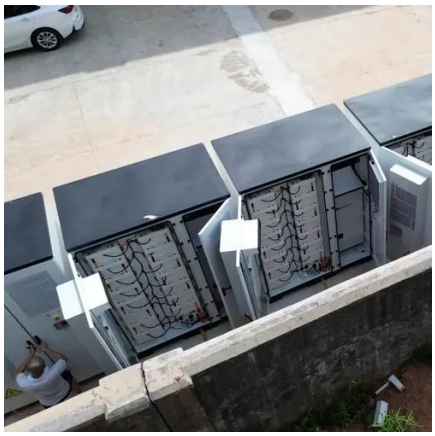

Full Height Server Racks

When your network demands serious storage power, full-height server racks are the gold standard. Designed to house multiple pieces of 19" rack-mount equipment, they give you ...

A comprehensive guide to data center power and ...

Curious about data center power? This article covers everything you need to know, from how it's generated to why it's essential for functioning data ...

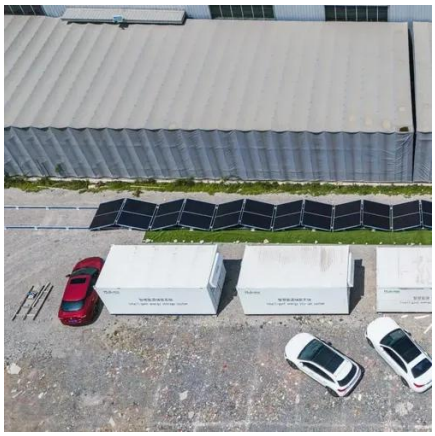

kW per Rack Explained: Optimize Colocation Power & Costs

Learn how kW per rack impacts colocation pricing, energy efficiency, and performance. Discover best practices to manage power, reduce costs, and future-proof your IT ...

Best Practices for Data Center Area Sizing Per Rack Based on ...

Whether you're building a new facility or upgrading an existing one, use this guide to align your rack area planning with real-world power and cooling demands.

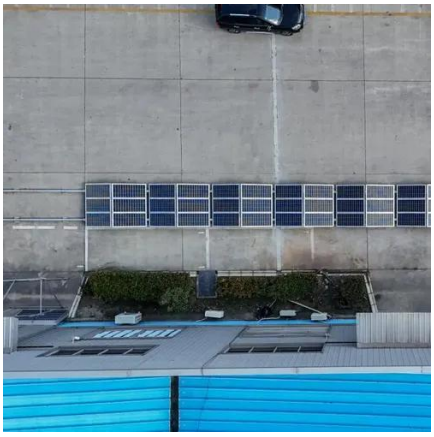

DATA CENTER RACK SYSTEMS

The need now exists for taller, wider and deeper racks to accommodate the changes in IT equipment and densities. As data center managers strive to make use of valuable space, ...

How Many KW Does a Rack Use?

Wrapping Up Maintaining a productive, economical, and sustainable data centre requires an understanding of the ability to control server rack power consumption. It's critical to keep up ...

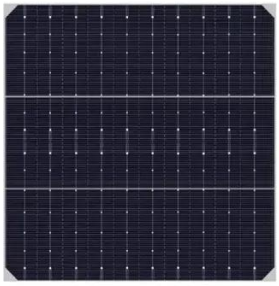

Server Rack Power Consumption Calculator

Building out a new data center is a daunting task. To help you out, we've created a handy server rack power consumption calculator tool.

? Increasing Rack Power Density (>20kW/rack): The New ...

AI, HPC (High-Performance Computing), and GPU-driven workloads are pushing rack densities beyond 20kW -- often reaching 30-60kW per rack in advanced environments. ...

Server Racks by Size and Type , DataWorld Australia , Dataworld ...

Make a list of all the equipment you may need to house and their dimensions, then browse Dataworld's website or contact our support team to choose the best server rack for your needs.

Rising Rack Densities: A Driver for High-Density Rack Power

Rising Rack Densities: A Driver for High-Density Rack Power Distribution Units The average power density of data center racks continues to rise to support AI and ML, crossing 10kW in ...

Data Center Trends: Rack Density Rises While PUE and Outage ...

The Uptime Institute's 2024 Global Data Center Survey highlighted several key trends around rack densities, PUE levels, and data center outages.

Contact Us

For inquiries, pricing, or partnerships:
https://iceeng.co.za
Phone: +27 11 568 9402
Email: info@iceeng.co.za

Scan QR code for WhatsApp.